Bauteam 05
Baumanagement

Projektdatenblatt:	21-05
Projekt:	Einfamilienhaus Auenstein
Standort:	Auenstein AG
Auftraggeber:	Steck + Partner Architekten
Ausführungszeit:	2022 - 2023
Kategorie:	Neubau, Wohnbau
Leistungen:	Örtliche Bauleitung

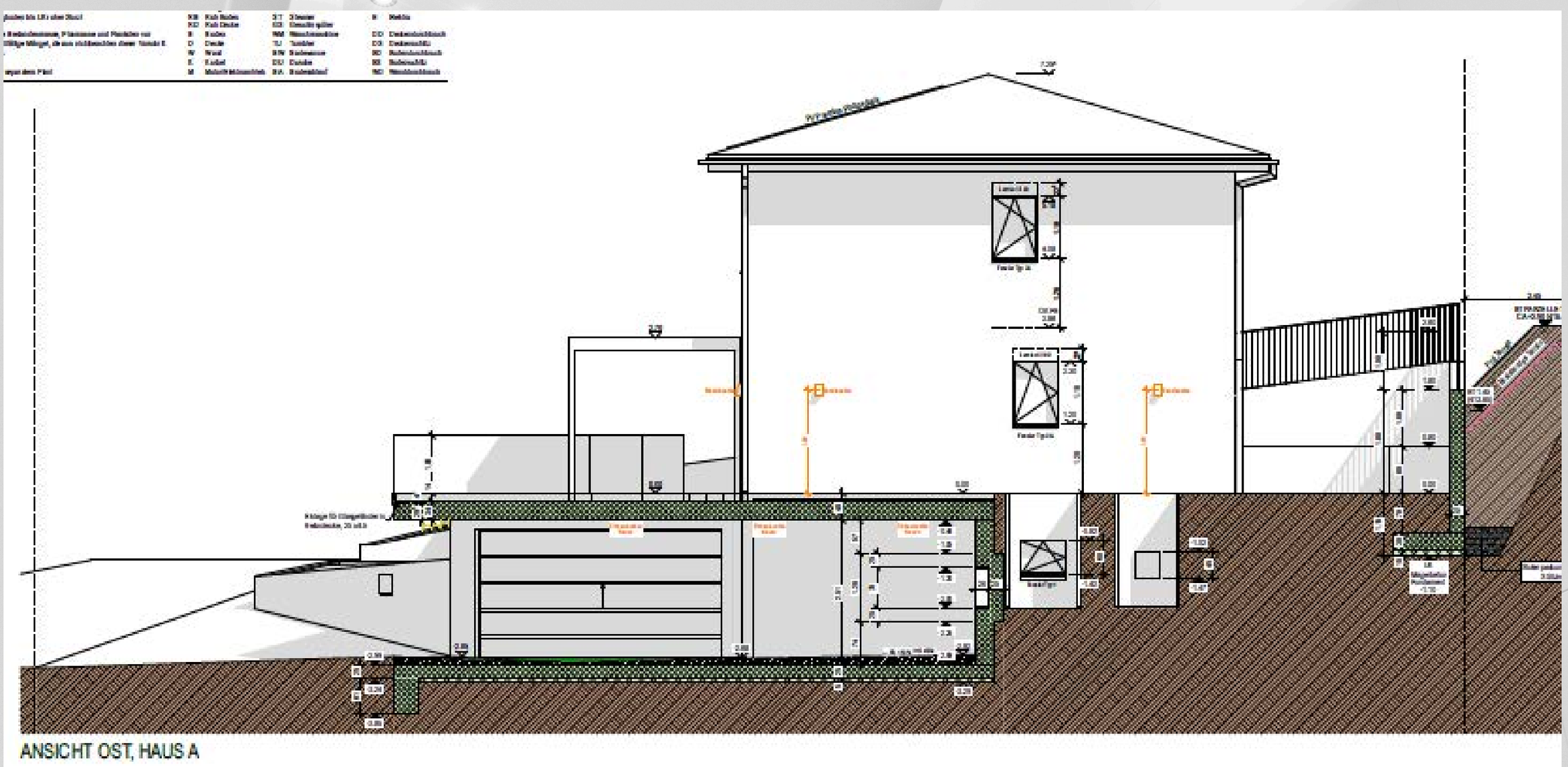

Bauteam 05 GmbH
Hauptstrasse 9
5502 Hunzenschwil

Bauteam 05 GmbH
Hauptstrasse 66
4107 Ettingen

Telefon 062 855 80 00
Fax 062 855 80 01

office@bauteam05.ch
www.bauteam05.ch

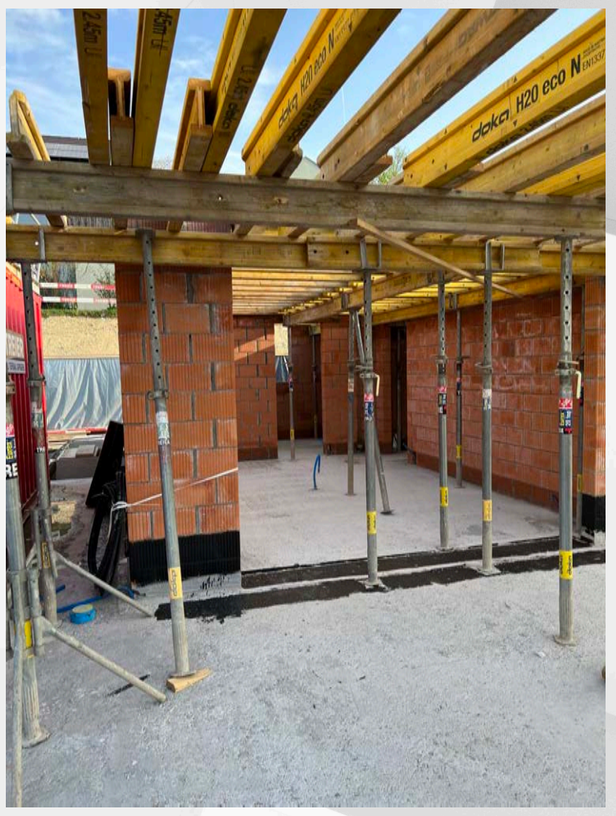
doka H20 eco N

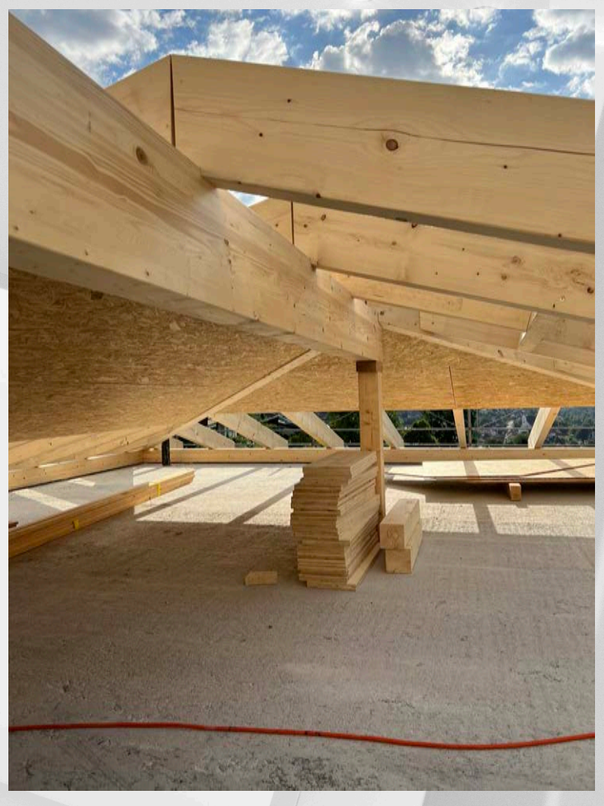

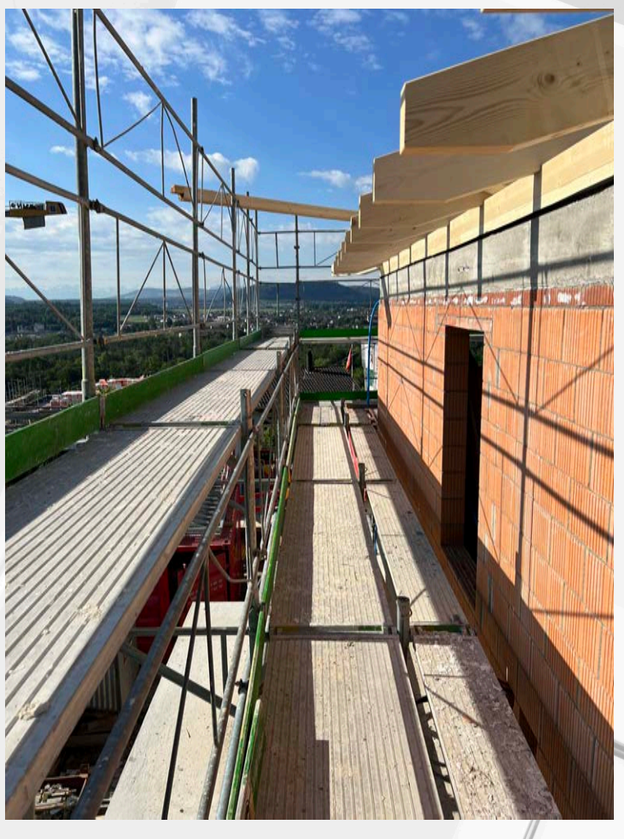

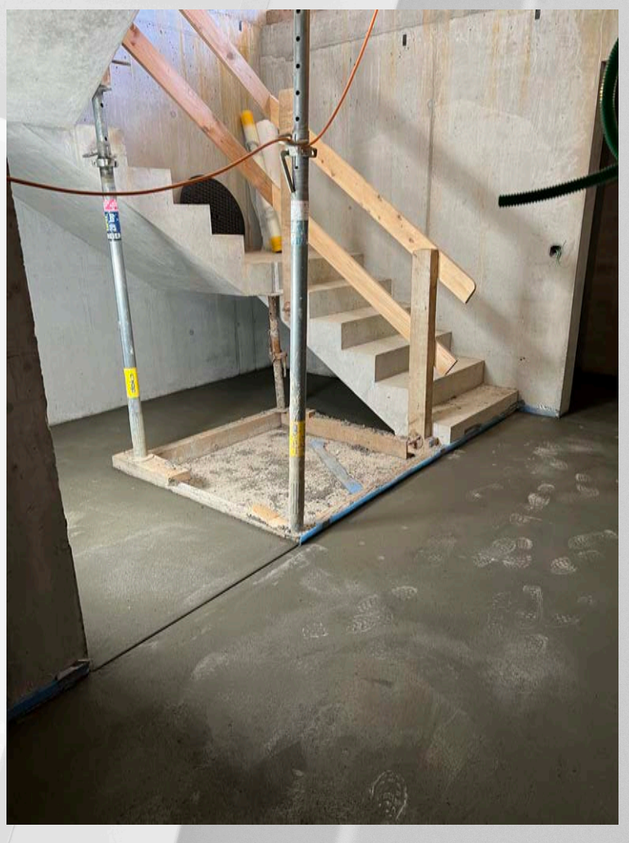

PAMO
TREIER
Condecta